SPGR
成功地产
SUCCESSFUL PROPERTIES

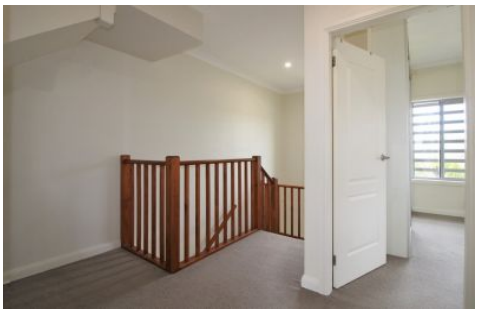

1/140 Kissing Point Road Dundas NSW

3 **2** **2**

This unique & stylish 3 level townhouse offers North facing private courtyard and lots of natural sunlight in the house.

- 3 level design with third floor attic bedroom
- 3 great sized bedrooms with walk in robes/ built in robes.
- Ensuite to master & attic bedroom
- Spacious living and dining with modern gas kitchen
- Ducted air conditioning
- Internal laundry with dryer
- 2 modern bathrooms plus 1 extra separate toilet
- Backyard
- Huge double lock up garage with extra storage space, remote controlled door and internal access
- Walking distance to Dundas and Telopea Station
- Regular bus route along Kissing Point Rd
- Close access to primary schools, high schools and Western Sydney University

View : https://www.spgr.com.au/lease/nsw/parramatta/dundas/residential/townhouse/6108043