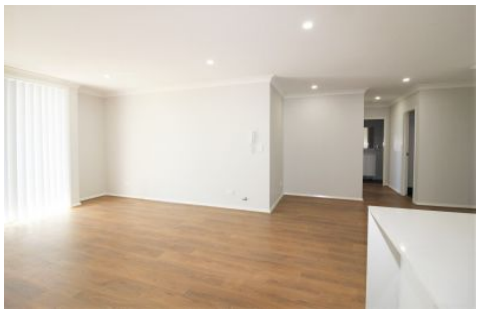

**404/8 Cornelia Road Toongabbie NSW**

**3** **2** **1**

3 BEDROOM APARTMENT IN THE HEART OF TOONGABBIE
Right in the central of Toongabbie. Located on top of Toongabbie Portico Plaza shopping centre. Close to restaurants, shops, and Toongabbie Railway Station. 10 min direct train ride to Parramatta and less than 40 min to CBD!

3 Bedrooms with great facilities including swimming pool, BBQ entertaining area and tennis court.

Other features:
- Gas kitchens with stone bench tops & stainless steel appliances
- Split system air conditioning in living area
- Spacious living areas that lead out to easy care balconies
- Stylish bathrooms
- En-suites to master bedroom

**View** : https://www.spgr.com.au/lease/nsw/western-sydney/toongabbie/residential/apartment/6108584