SPGR
成功地产
SUCCESSFUL PROPERTIES

61 Rosebrook Avenue Kellyville Ridge NSW

4 2 2

Successful Properties Group is proud to present this contemporary 4 bedroom modern home ideally located in the highly sought-after street of Kellyville Ridge. It offers quality finishes and fittings throughout. With local shopping Centre, good schools and transportation nearby, It is a perfect combination of functionality, space and convenience and is suitable for growing families and acute investors.

Main Features:

- 370sqm land with neat front garden entrance
- Open plan interiors featuring separate lounge and dining areas and sliding doors for easy outdoor access
- Spacious covered alfresco overlooking the large level lawn
- Modern kitchen with quality stainless steel appliances, gas cooking and ample storage

Price : $ 1,245,000
View : https://www.spgr.com.au/sale/nsw/hills/kellyville-ridge/residential/house/6775738

Qiuling (jolin) Wang
9688 2097

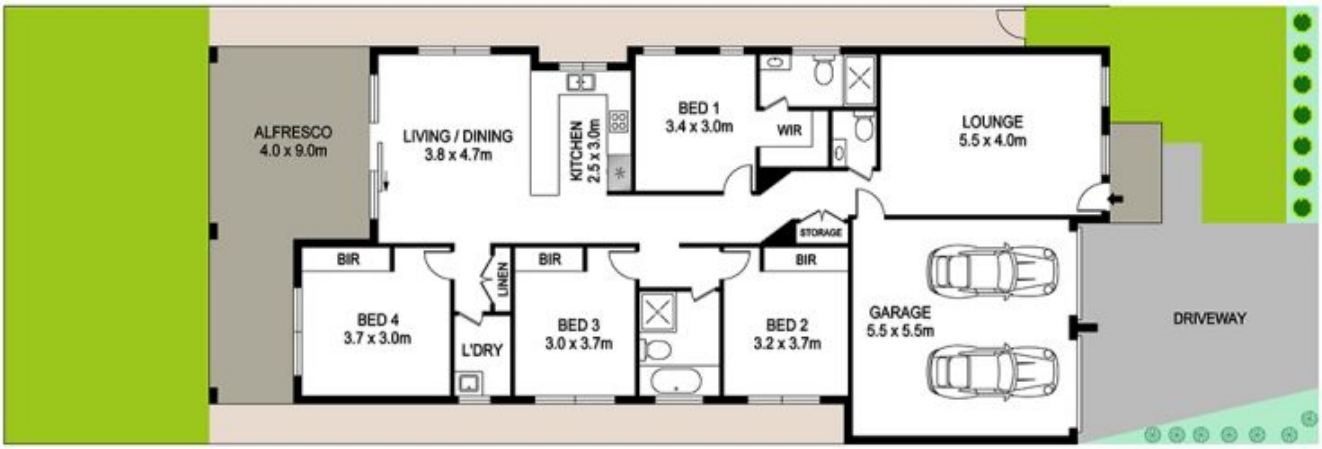

61 ROSEBROOK AVENUE, KELLYVILLE RIDGE

DISCLAIMER : PLANS SHOWN ARE FOR MARKETING PURPOSES ONLY, ALL DIMENSIONS ARE APPROXIMATE AND NOT TO SCALE. THEY ARE SUBJECT TO ERRORS AND INACCURACIES AND NO LIABILITY WILL BE ACCEPTED. INTERESTED PARTIES SHOULD MAKE THEIR OWN INQUIRES.

Successful PROPERTIES 成功地產